

- Approval Condition: This Plan Sanction is issued subject to the following conditions: 1. The sanction is accorded for... 2. The sanction is accorded for Apartment A (APARTMENT) Wing - A-1 (APARTMENT) Consisting of STILT, GF+2UF... 3. Car Parking reserved in the plan should not be converted for any other purpose... 4. Development charges towards increasing the capacity of water supply, sanitary and power main has to be paid to BWSSB and BESCOM if any... 5. Necessary ducts for running telephone cables, cables and ground level for postal services & space for dumping garbage within the premises shall be provided... 6. The applicant shall construct temporary toilets for the use of construction workers and it should be demolished after the construction... 7. The applicant shall ensure that all workmen involved in the construction work against any accident /unward incidents arising during the time of construction... 8. The applicant shall not stock any building materials / debris on footpath or on roads or on drains... 9. The applicant / builder is prohibited from selling the setback area / open spaces and the common facility areas, which shall be accessible to all the tenants and occupants... 10. The applicant shall provide a space for locating the distribution transformers & associated equipment as per K.E.R.C. (E&D) code having 3.00 mts. from the building within the premises... 11. The applicant shall provide a separate room preferably 4.50 x 3.65 m in the basement for installation of telecom equipment and also to make provisions for telecom services as per Bye-law No. 25... 12. The applicant shall maintain during construction such barricading as considered necessary to prevent dust, debris & other materials endangering the safety of people / structures etc. in & around the site... 13. Permission shall be obtained from forest department for cutting trees before the commencement of the work... 14. License and approved plans shall be posted in a conspicuous place of the licensed premises. The building license and the copies of sanctioned plans with specifications shall be mounted on a frame and displayed and they shall be made available during inspection... 15. If any owner / builder contravenes the provisions of Building Bye-laws and rules in force, the Architect / Engineer / Supervisor will be informed by the Authority in the first instance, warned in the second instance and cancel the registration if the same is repeated for the first time... 16. Technical personnel, applicant or owner as the case may be shall strictly adhere to the duties and responsibilities specified in Schedule - IV (Bye-law No. 3) under section 14 (b) to (v)... 17. The building shall be constructed under the supervision of a registered structural engineer... 18. On completion of foundation & footings before erection of walls on the foundation and in the case of column structure before erection of the columns 'COMMENCEMENT CERTIFICATE' shall be obtained... 19. Construction or reconstruction of the building should be completed before the expiry of five years from the date of issue of license & within one month after its completion shall apply for permission to occupy the building... 20. The building should not be occupied without obtaining 'OCCUPANCY CERTIFICATE' from the competent authority... 21. Drinking water supplied by BWSSB should not be used for the construction activity of the building... 22. The applicant shall ensure that the Rain Water Harvesting Structure are provided & maintained in good repair for storage of water for non potable purposes or recharge of ground water at all times having a minimum capacity of 10000 litres... 23. The building shall be designed and constructed adopting the norms prescribed in National Building Code and in the 'Criteria for earthquake resistant design of structures' bearing No. IS 1952:2002 published by the Bureau of Indian Standards for the buildings resistant to earthquake... 24. The applicant should provide solar water heaters as per table 17 of Bye-law No. 29 for the building... 25. Facilities for physically handicapped persons prescribed in schedule XI (Bye-law - 31) of Building bye-laws 2003 shall be ensured... 26. The applicant shall provide at least one common toilet in the ground floor for the use of the visitors / servants / drivers and security men and also staircase shall be approached through a ramp for the Physically Handicapped persons together with the stepped entry... 27. The Occupancy Certificate will be considered only after ensuring that the provisions of conditions vide Sl. No. 23, 24, 25 & 26 are provided in the building... 28. The applicant shall ensure that no inconvenience is caused to the neighbors in the vicinity of construction and that the construction activities shall stop before 10:00 PM and shall not resume the work earlier than 7:00 AM to avoid hindrance during late hours and early morning hours... 29. Garbage originating from Apartments / Commercial buildings shall be segregated into organic and inorganic waste and should be processed in the Recycling processing unit - k capacity installed at site for re-use / disposal (Application to Residential unit - 20 and above and 2000 Sqm and above built up area for Commercial building)... 30. The structures with basements shall be designed for structural stability and safety to ensure for soil stabilization during the course of excavation for basements with safe design for retaining walls and super structure for the safety of the structure as well as neighboring property, public roads and footpaths, and besides ensuring safety of workman and general public by erecting safety barricades... 31. Facilities for two wheel parking shall be provided as per requirement... 32. Traffic Management Plan shall be obtained from Traffic Management Consultant for all high rise structures which shall be got approved from the Competent Authority if necessary... 33. The Owner / Association of high-rise building shall obtain clearance certificate from Karnataka Fire and Emergency Department every two years with due inspection by the department regarding working condition of Fire Safety Measures installed. The certificate should be produced to the Corporation and shall get the renewal of the permission issued once in Two years... 34. The Owner / Association of high-rise building shall get the building inspected by empanelled agencies of the Karnataka Fire and Emergency Department to ensure that the equipment's installed are in good and workable condition, and an affidavit to that effect shall be submitted to the Corporation and Fire Force Department every year... 35. The Owner / Association of high-rise building shall obtain clearance certificate from the Electrical Inspectorate every two years with due inspection by the Department regarding working condition of Electrical installation (Lifts etc.). The certificate should be produced to the Corporation and shall get the renewal of the permission issued once in Two years... 36. The Owner / Association of high-rise building shall conduct two mock - trials in the building one before the onset of summer and another during the summer and assure complete safety in respect of fire hazards... 37. The Builder / Contractor / Professional responsible for supervision of work shall not shut materially and structurally deviate the construction from the sanctioned plan without previous approval of the authority. They shall explain to the owner about the risk involved in contravention of the provisions of the Act, Rules, Bye-laws, Zoning Regulations, Standing Orders and Policy Orders of the BBMP... 38. The construction or reconstruction of a building shall be commenced within a period of two (2) years from date of issue of license. Before the expiry of two years, the Owner / Developer shall give intimation to BBMP (Sanctioning Authority) of the intention to start work in the form prescribed in Schedule VI. Further, the Owner / Developer shall give intimation on completion of the foundation or footing of walls / columns of the foundation. Otherwise the plan sanction deemed cancelled... 39. In case of Development plan, Parks and Open Spaces area and Surface Parking area shall be earmarked and reserved as per Development Plan issued by the Bangalore Development Authority... 40. All other conditions and conditions mentioned in the work order issued by the Bangalore Development Authority while approving the Development Plan for the project should be strictly adhered to... 41. The Applicant / Owner / Developer shall abide by the collection of solid waste and its segregation as per solid waste management bye-law 2016... 42. The applicant/owner/developer shall abide by sustainable construction and demolition waste management as per solid waste management bye-law 2016... 43. The Applicant / Owners / Developers shall make necessary provision to charge electrical vehicles... 44. The Applicant / Owner / Developer shall plant one tree for a) sites measuring 100 Sqm up to 240 Sqm (b) minimum of two trees for sites measuring with more than 240 Sqm. c) One tree for every 240 Sqm of the FAR area as per annexure in case of Apartment / group housing / multi-dwelling / undeveloped plan... 45. In case of any false information, misrepresentation of facts, or pending court cases, the plan sanction is deemed cancelled... 46. Also see, building license for special conditions, if any... Special Condition as per Labour Department of Government of Karnataka vide ADDENDUM (Roadside Hoodies) Letter No. LD/65/LET/2013, dated 01-04-2013:

COLOR INDEX table with columns for AREA STATEMENT (BBMP), PROJECT DETAIL, COVERAGE CHECK, FAR CHECK, and BUILT UP AREA CHECK. Includes details like Plot No., Building Line, Zone, and various area calculations.

Approval Date:

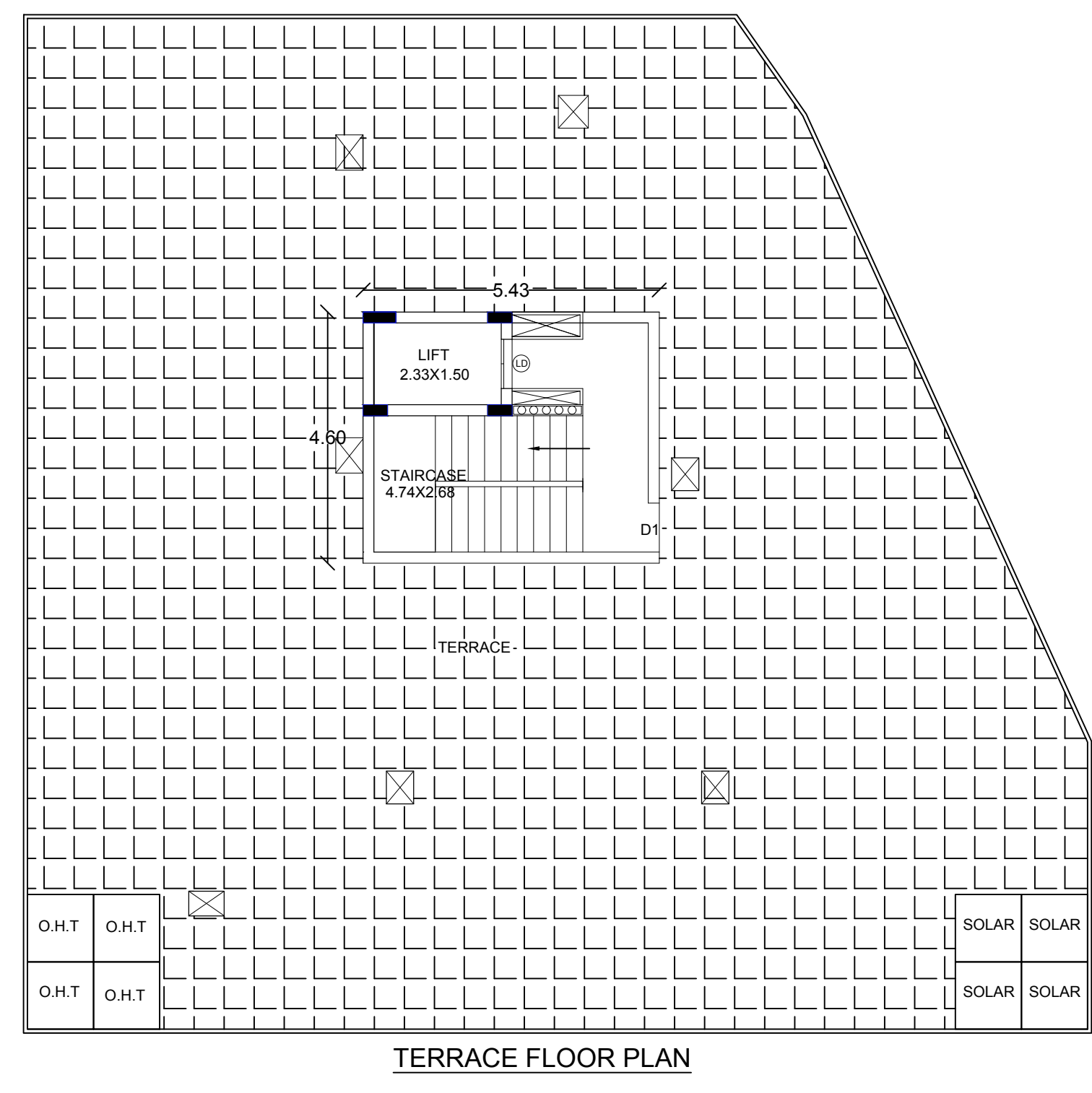
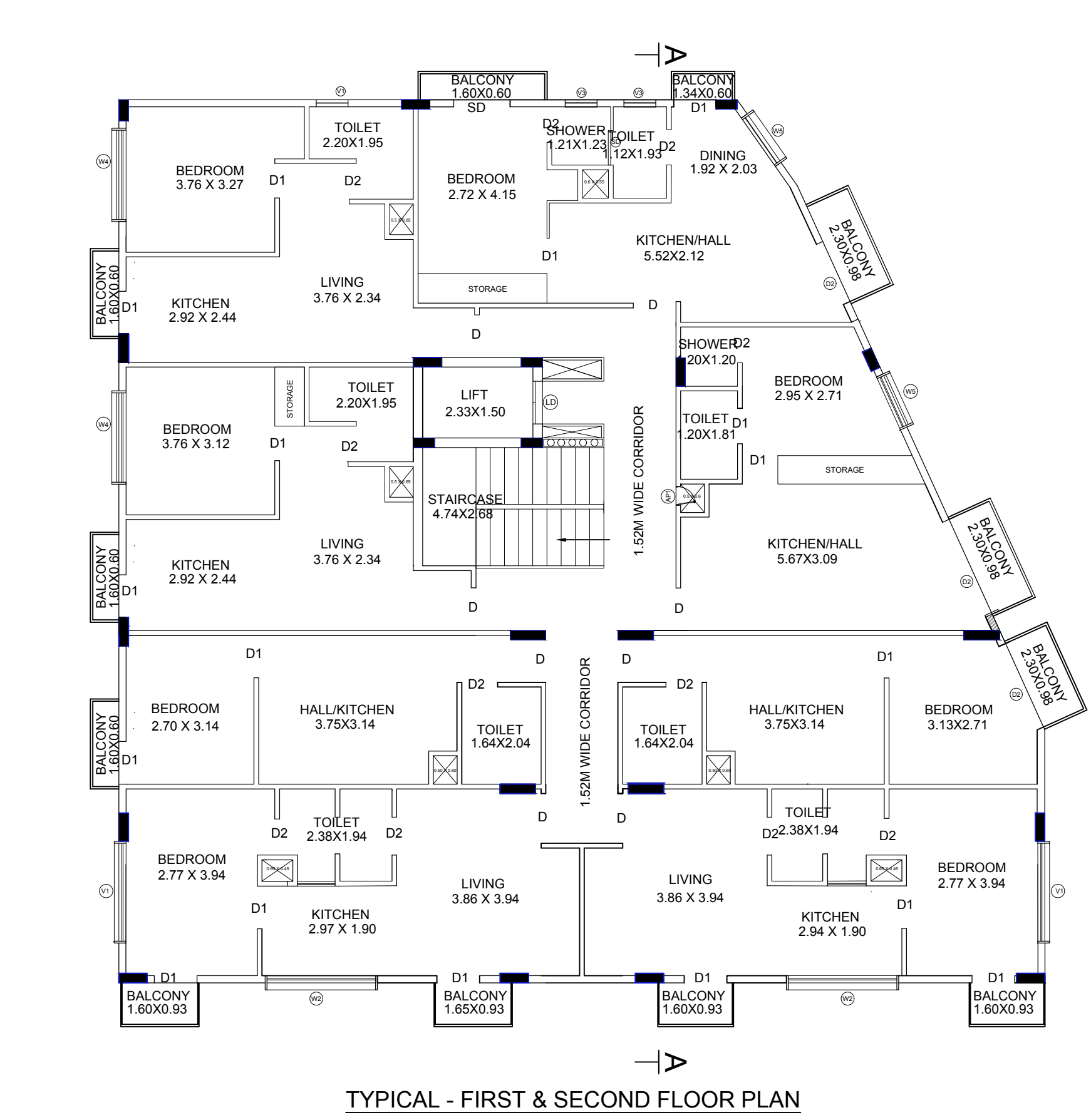

Balcony Calculations Table with columns for FLOOR PLAN, SIZE, AREA, and TOTAL AREA. Lists calculations for typical 1st floor balconies.

FAR & Tenement Details table showing Block, No. of Same Block, Total Built Up Area, Deductions, Proposed FAR Area, Total FAR Area, and Tenement (No.).

Parking Check (Table 7b) table showing Vehicle Type, Regd. No., Area (Sq.mt.), and Achieved Area (Sq.mt.).

- 1 Registration of Applicant / Builder / Owner / Contractor and the construction workers working in the construction site with the 'Karnataka Building and Other Construction workers Welfare Board' should be strictly adhered to... 2 The Applicant / Builder / Owner / Contractor should submit the Registration of establishment and list of construction workers engaged at the time of issue of Commencement Certificate. A copy of the same shall also be submitted to the concerned local Engineer in order to inspect the establishment and ensure the registration of establishment and workers working at construction site or work place... 3 The Applicant / Builder / Owner / Contractor shall also inform the changes if any of the list of workers engaged by him... 4 At any point of time No Applicant / Builder / Owner / Contractor shall engage a construction worker in his site or work place who is not registered with the 'Karnataka Building and Other Construction workers Welfare Board'.

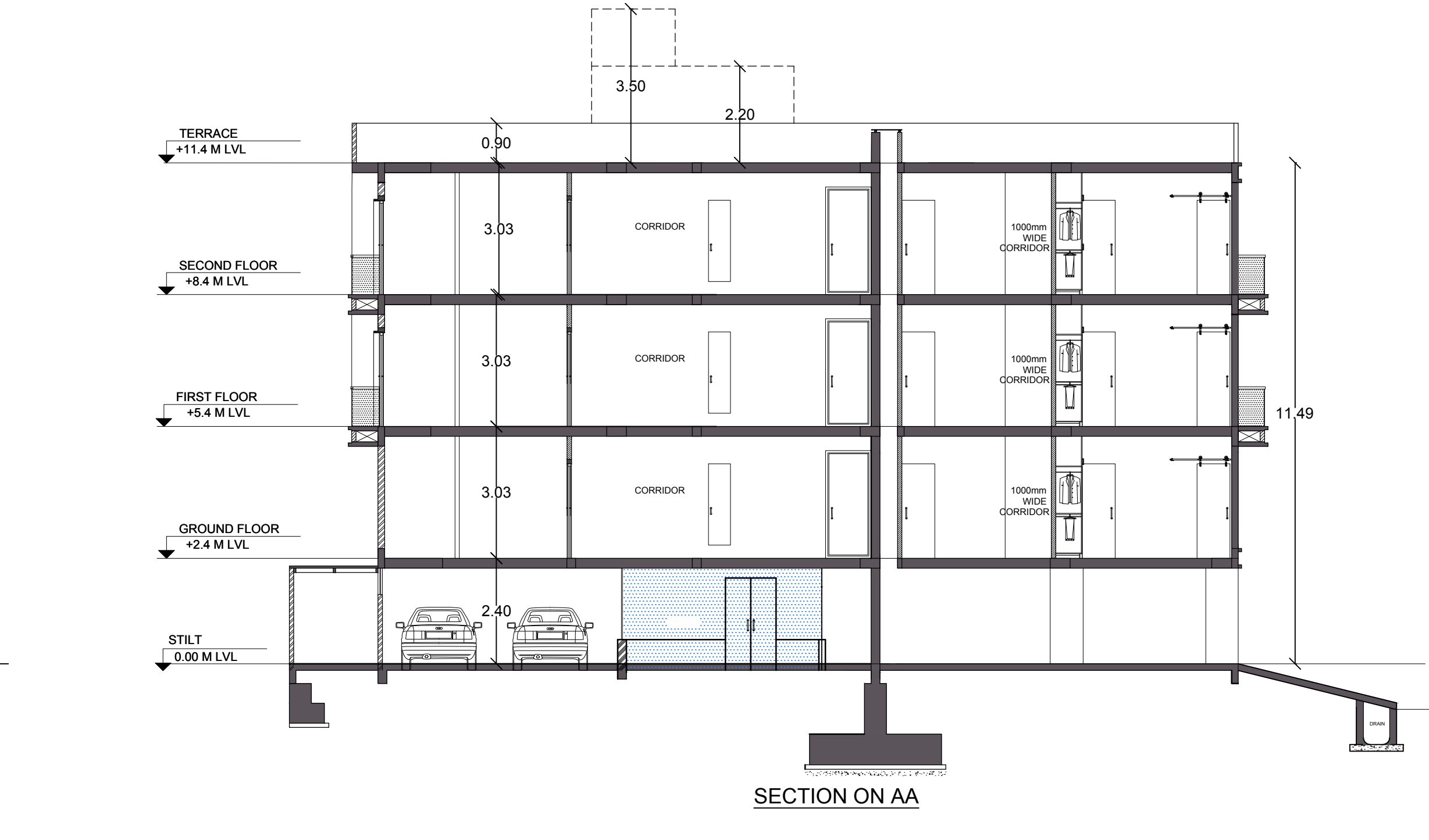
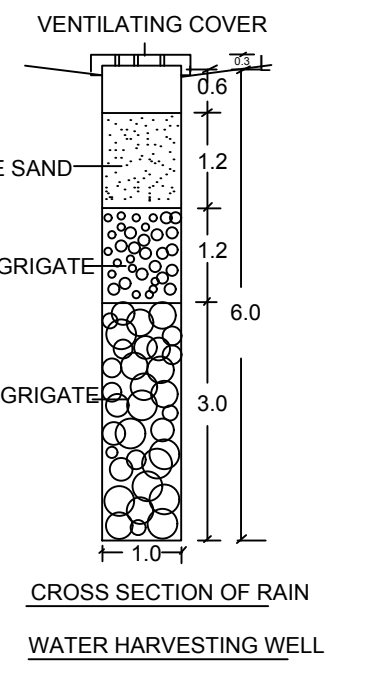

Block -A (APARTMENT) table with columns for Floor Name, Total Built Up Area, Deductions, Proposed FAR Area, Total FAR Area, and Tenement (No.).

Unit/BUA Table for Block -A (APARTMENT) table with columns for FLOOR, Name, Unit/BUA Type, Unit/BUA Area, Carpet Area, No. of Rooms, and No. of Tenement.

SCHEDULE OF JOINERY table with columns for BLOCK NAME, NAME, LENGTH, HEIGHT, and NOS.

SCHEDULE OF JOINERY table with columns for BLOCK NAME, NAME, LENGTH, HEIGHT, and NOS.

Required Parking (Table 7a) table with columns for Block Name, Type, SubUse, Area, Regd., Prop., Regd./Unit, Car, Regd., Prop.

Block USE/SUBUSE Details table with columns for Block Name, Block Use, Block SubUse, Block Structure, Block Land Use Category.

SANCTIONING AUTHORITY: ASSISTANT JUNIOR ENGINEER / TOWN PLANNER

This approval of Building plan/ Modified plan is valid for two years from the date of issue of plan and building licence by the competent authority.

OWNER / GPA HOLDER'S SIGNATURE: OWNER'S ADDRESS WITH ID NUMBER & CONTACT NUMBER: M.G. SOMASHEKAR AND 16 MEMBERS, GPA HOLDER- M/S. RAJA CAPITAL LL Rep by its Designated Partner Mr. RAJA UDAYSANKAR. NO-35, RAJ KASTURABHA CROSS ROAD, BANGALORE, PIN NO-77-55-5.

ARCHITECT/ENGINEER /SUPERVISOR 'S SIGNATURE: THUNGA BHADRA K S Krishnappa Bldg, Above Apoorva veg Hotel, hessarghatta, Main RD, Bagalagunte. BCC/BL-3.6/S-1465/2015-16

PROJECT TITLE: PLAN SHOWING THE MODIFIED APARTMENT BUILDING AT SITE NO-5, 8TH A MAIN ROAD, SAMPANGIRAMNAGAR, WARD NO-110, BANGALORE, PID NO-77-55-5.

DRAWING TITLE: STILT FLOOR PLAN, GROUND FLOOR PLAN, FIRST FLOOR PLAN, SECOND FLOOR PLAN, TERRACE FLOOR PLAN, ELEVATION, SECTION & SITE PLAN

SHEET NO: 1

EAST